

① KITCHEN

② KITCHEN

③ KITCHEN

④ KITCHEN

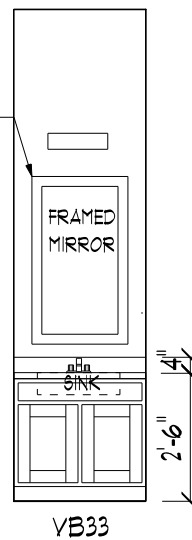
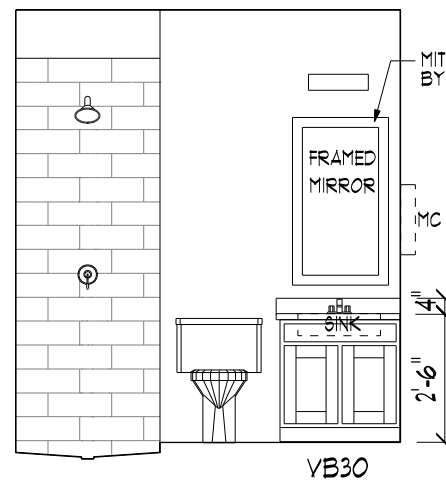
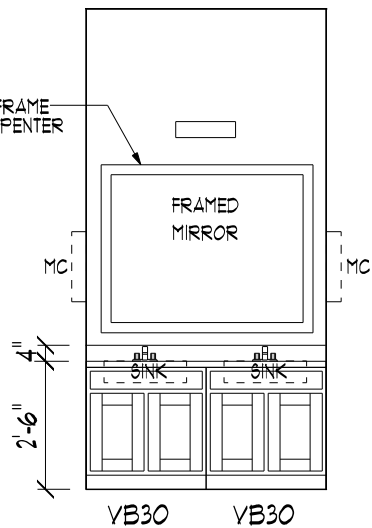
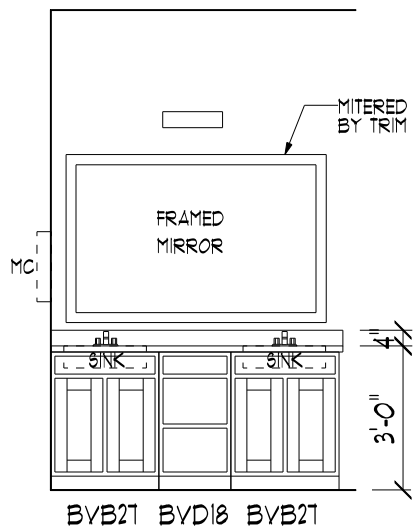

⑤ MASTER BATH

⑥ BATH 2

⑦ BATH 3

⑧ POWDER

NOTES:

1. TOP OF ALL MIRRORS TO BE 78" A.F.F. UNLESS OTHERWISE NOTED.
2. ALL CABINET DIMENSIONS PROVIDED ARE NOMINAL DIMENSIONS. ACTUAL DIMENSIONS MAY VARY BY MANUFACTURER.
3. THE CABINET LAYOUTS AS SHOWN ARE APPROXIMATE AND MAY VARY BY MANUFACTURER.

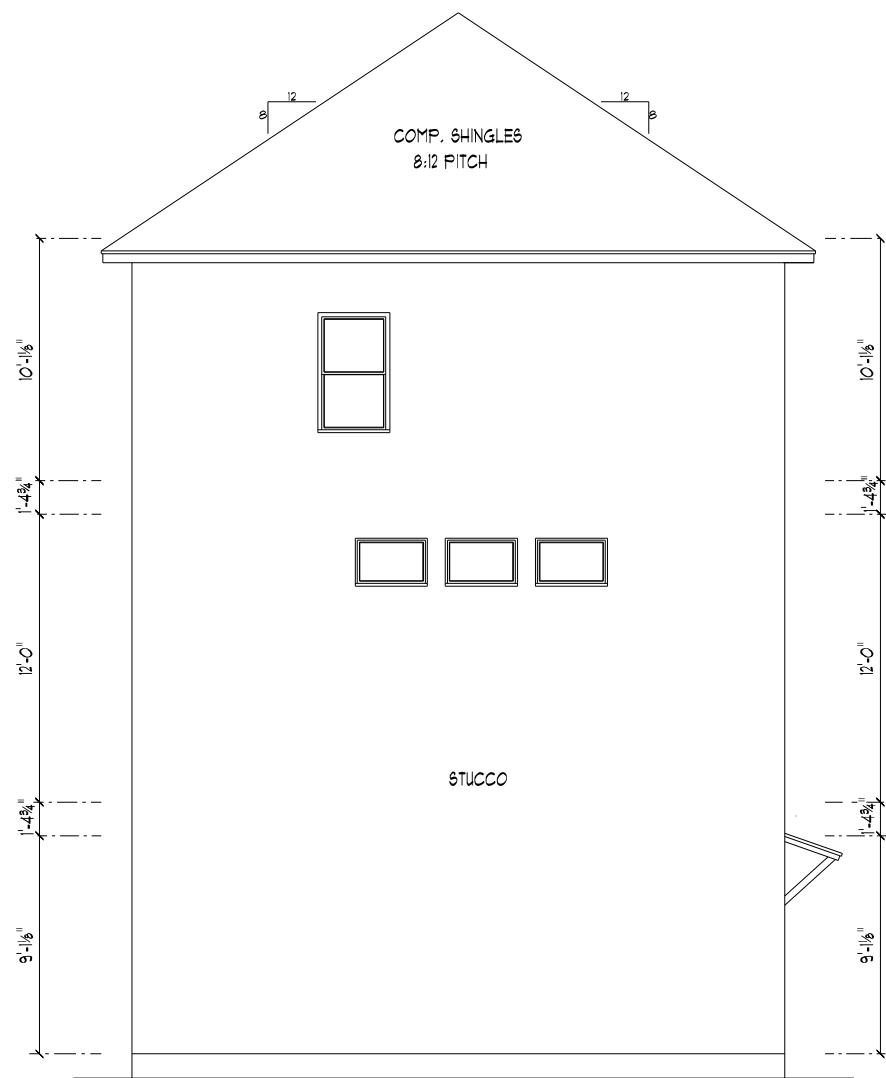

REAR ELEVATION

SCALE : 1/8" = 1'-0" NOTE: ALL EXPANSION JOINTS TO BE LOCATED PER CONTRACTOR.

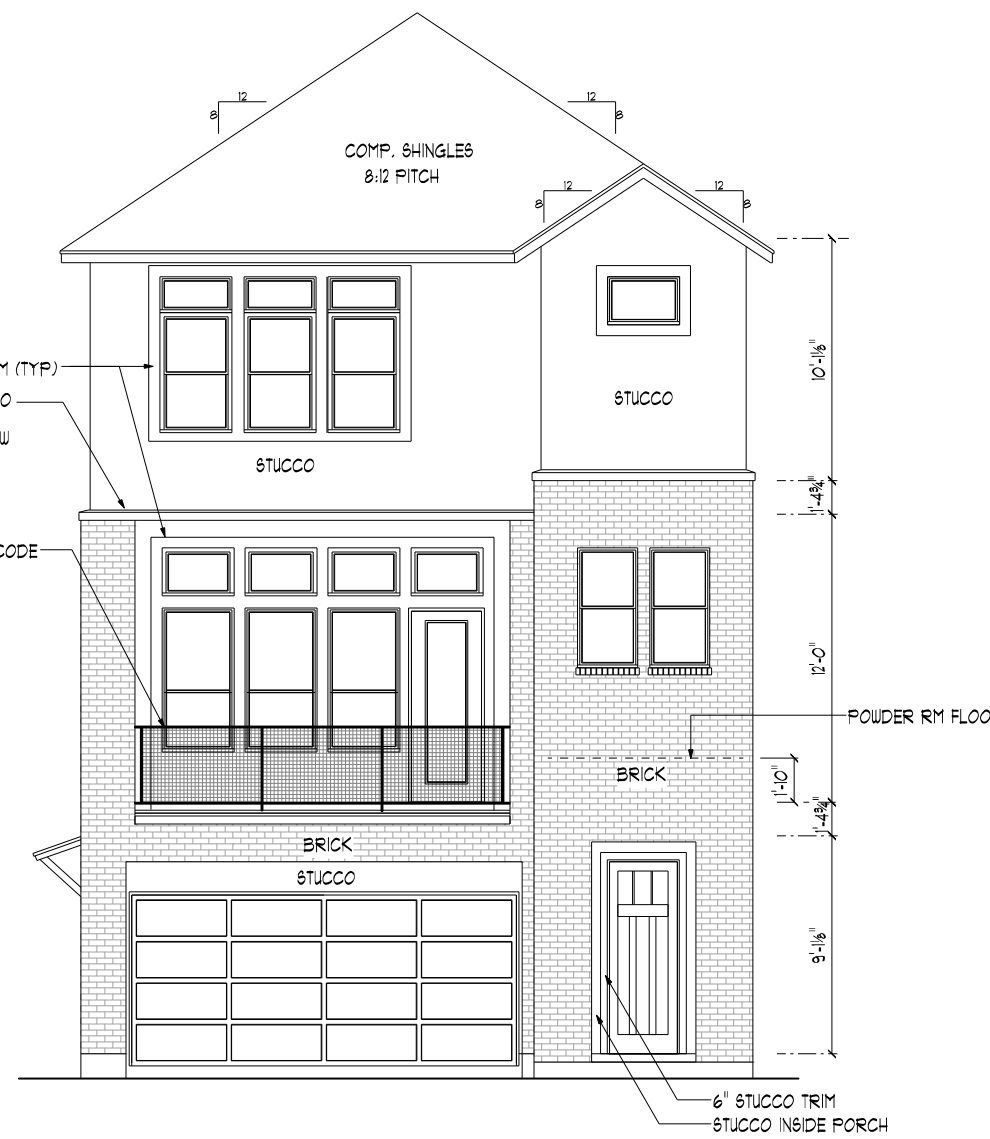

FRONT ELEVATION

SCALE : 1/8" = 1'-0"

ELEVATIONS

SCALE: 1/8" = 1'-0"